

Mandatory Disclosure

- | | | |
|----------|--|--|
| 1 | <u>Name of the Institution</u> | I.T.S. School of Management |
| | Address of Institution | G.T. Road, Mohan Nagar |
| | City & Pin Code | Ghaziabad-201007 |
| | State/UT | Uttar Pradesh |
| | Telephone, Mobile No.
with STD Code | 0120-2811000 |
| | Email | reg.pg.mn@its.edu.in |
| | Website | www.itsim.edu.in |
| 2 | <u>Name and address of Society</u> | Durga Charitable Society |
| | Address of Society | Goodwil Building. G. T. Road, Mohan Nagar,
Ghaziabad-201007 |
| 3 | <u>Name & address of Principal/Director</u> | Dr. Timira Shukla |
| | Designation | Director |
| | Phone number with STD Code | 8447744073 |
| | Mobile No. | 9811853967 |
| | Email | dir.mgmt.mn@its.edu.in |
| 4 | <u>Name of the affiliating University</u> | NA (Autonomous Institution) |
| | Address | NA |
| | Website | NA |

5. Governance:

Governing/Advisory Board Members

Dr. Bhimaraya Metri
Director, IIM Nagpur
Former Director-IIM Tirchy

Dr. Abad Ahmed
Former Pro Vice Chancellor
Delhi University, Delhi

Shri Romy Chopra
Managing Director
PCS infinity, Noida

Dr. M.P. Gupta
Former Professor & Dean, FMS
Delhi University, Delhi

Shri Pankaj Dubey
CEO, Eicher-Polaris
& MD, Polaris India

Shri Manoj Tandon
Managing Director
TMTC, Noida

Shri Sridhar S
Senior Vice President
Tata Communication, India

Dr. Amitabh Rajan, IAS
Chairman Service Board-RBI
Ex- Home Secretary and Additional Chief
Secretary of Maharashtra

Nominee of the Council, Approved by the
Chairman of The Council from the panel of The
Region to be Nominated by the Regional
Committee

Dr. R. P. Chadha
Chairman
I.T.S –The Education Group

Nominee of the State Board of Technical
Education

Shri Arpit Chadha
Vice Chairman
I.T.S –The Education Group

Nominee of State Govt from the Region
Industrialist /Technologist/Educationist

Shri B.K. Arora
Secretary
I.T.S –The Education Group

Nominee of State Govt
Director
Technical Education, (Ex-Officio)

Shri Surinder Sood
Director- Public Relations
I.T.S –The Education Group

Regional Officer (Ex-Officio)
AICTE
Kanpur

Dr. Sunil Kumar Pandey
Director-IT
Institute of Technology and Science

Dr. Vivek Pachauri
Assistant Professor
I.T.S School of Management

Dr. Timira Shukla
Director & Member Secretary
I.T.S School of Management

- 5.2 Member of Academic Advisory Body AS ABOVE
- 5.3 Frequently of the Board Meeting and Academic Advisory Body Once in a year

5.4 Organizational Chart

ORGANIZATION CHART

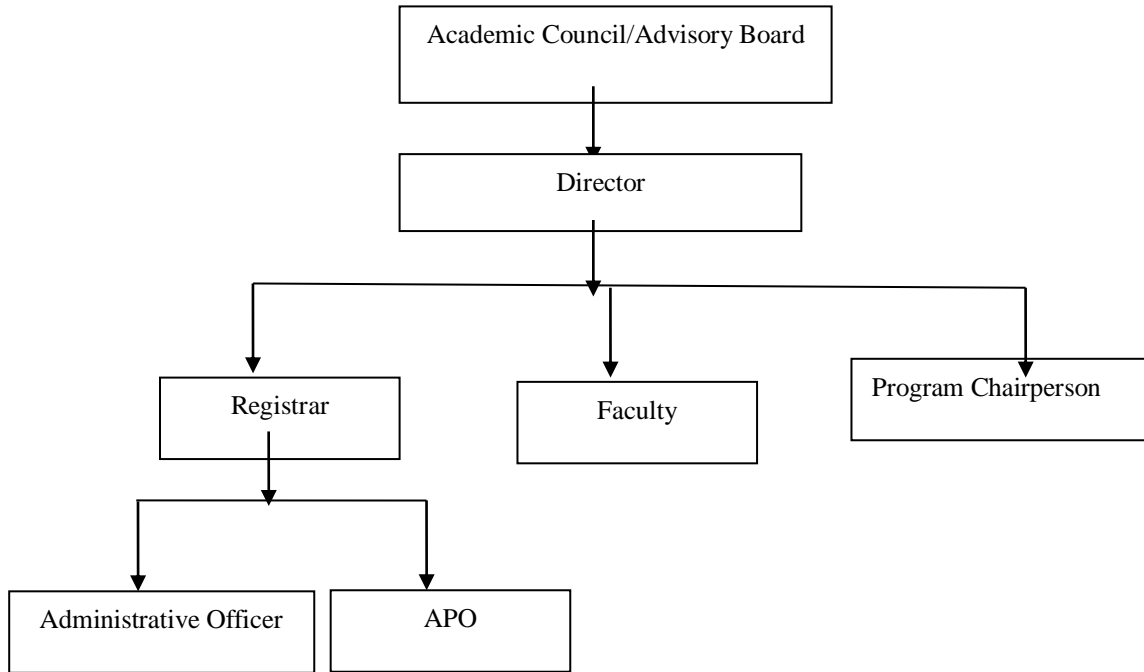

5.5	Nature and Extent of Involvement of Faculty and Students in academic Affairs/improvements	<ul style="list-style-type: none"> • Faculty in consultation with industry representatives are involved in designing and implementation of Course curriculum in PGDM Programme. • Faculty is involved in better academic delivery and ensures course outcomes leading to programme specific outcomes. • Students run functional clubs under the mentorship of faculty to ensure holistic development. • Involvement of faculty and students in planning and execution of annual events like- Conferences/ Seminars/ Summit/ Conclave/ Guest lecturers/ Alumni Meets etc. • Faculty designs and implements specific value added courses as per requirement and also based on the feedback of students.
5.6	Mechanism/Norms and Procedure for democratic/good Governance	The Institute functions under the guidance and leadership of the experienced people, actively involved as Academic & Governing Board members. The policies and mechanism for effective Governance are in place.
5.7	Student Feedback on Institutional Governance/Faculty performance	In order to maintain high integrity in the system, we follow online feedback system in PGDM. The feedback is taken twice in the semester. The results are collected & analyzed by the system. Based on the survey results, which are made available in a timely manner by the instant feedback system, results are shown to the concerned faculty so that the prompt teaching improvements can be made.
5.8	Grievance Redressal mechanism for Faculty, staff and students	YES, A Grievance Redressal Committee is constituted by the Institution, which looks into the Grievances of the Faculty, Staff and students.
5.9	Establishment of Anti Ragging Committee	YES, The Institution has constituted an Anti Ragging Committee and Anti Ragging Squad to stop the ragging in the campus.
5.10	Establishment of Online Grievance Redressal Mechanism	YES
5.11	Establishment of Grievance Redressal Committee in the Institution and Appointment of OMBUDSMAN by the University	YES, The Grievance Redressal Committee has been functioning in the Institution, which is headed by the Head of the Institution. Grieved students could approach to the Committee for resolution. Dissatisfied by the solution, students could also approach to the Ombudsperson, appointed by the AICTE, who investigate and provide the resolution to the grieved students.
5.12	Establishment of Internal Complaint Committee (ICC)	YES
5.13	Establishment of Committee for SC/ST	YES
5.14	Internal Quality Assurance Cell	YES

6. Programmes

6.1 **Name of Programmes approved by AICTE** PGDM

6.2 **Name of Programmes Accredited by NBA** PGDM

6.3 **Status of Accreditation of the Course**

6.3.1 Total number of Course 01

6.3.2 No. of Courses for which applied for Accreditation NA

6.3.3 Status of Accreditation – Preliminary/Applied for SAR and results awaited/Applied for SAR and visits completed/Results of the visits awaited/Rejected/Approved forCourses Applied for renewal of NBA Accreditation

6.4 **For each Programme the following details are to be given**

6.4.1 Course Name PGDM

6.4.2 Number of seats

YEAR	PGDM
2022-23	180
2021-22	180
2020-21	180

6.4.3 Duration 2 Year

6.4.4 Cut of marks/rank of admission during the last three years

YEAR	MAT/ CMAT/CAT Cut of Marks
2022-23	400
2021-22	400
2020-21	400

6.4.5 Fee Rs. 6 Lac (Course Fees Applicable for 2022-23)

6.4.6 Placement Facilities Corporate Resource Centre plays a significant role in bringing the industry and academia close to each other. It acts as an interface between the students, faculty and the corporate world to initiate and maintain continuous interaction with the industry. The cross sectoral participation of industry bigwigs in campus placement bears testimony to the quality education and excellent talent pool of I.T.S, which in turn, has led to building of a long list of recruiters, with additions every year. CRC office facilitates Institute Industry interface providing an apt platform to the budding managers from I.T.S in becoming "Business Ready Managers."

6.4.7 Campus placement in last three years with minimum salary, maximum salary and average salary

YEAR	PGDM		
	Min.	Max.	Ave.
2021-22	4.50	9.50	6.00
2020-21	3.00	8.00	4.69
2019-20	3.50	18.00	4.98

6.5 Name and duration of programme (s) having Twinning and Collaboration with Foreign University(s) and being run in the same Campus along with status of their AICTE approval. If there is Foreign Collaboration, given the following details.

NO

7 Faculty

7.1 Branch wise list Faculty members: Available at Institute website under following link <https://itsim.edu.in/management>

7.2 Permanent Faculty 18

7.3 Adjunct Faculty NIL

7.4 Permanent Faculty: Student Ratio 1:20

8. **Profile of Director/Faculty** Available at Institute website under following link <https://itsim.edu.in/management>

9. Fee

9.1 Details of fee, as approved by State Fee Committee, for the Institute NA

9.2 Time schedule for payment of fee for the entire programme The Institution has a flexible policy in the interest of students which allows them to deposit their academic fee in 04 Installments.

9.3 No. of fee waivers granted with amount and name of students NIL

9.4 Number of scholarship offered by the Institution, duration and amount The Institution award scholarships to meritorious students based on their academic performances and qualifying examination score (MAT/CAT/CMAT /XAT)

9.5 Criteria for fee waivers/scholarship As per AICTE & State Government Norms

9.6 Estimated cost of Boarding and Lodging in Hostel Rs. 85,000/- Per Year

10. Admission

10.1 Number of seats sanctioned with the year of approval

YEAR	PGDM
2022-23	180
2021-22	180
2020-21	180

10.2 Number of Students admitted under various categories each year in the last three years

YEAR	PGDM
2021-22	115
2020-21	70
2019-20	180

10.3 Number of applications received during last two years for admission under Management Quota and number admitted

NA

11. Admission Procedure

11.1 Mention the Admission test being followed, name and address of the Test Agency and its URL(website)

MAT, CAT, CMAT, XAT, GMAT, ATMA
<https://mat.aima.in>

11.2 Number of seats allotted to different Test Qualified candidate separately (AIEEE/CET (State Conducted test/University test/CMAT/GPAT)/ Association conducted test)

As per notifications issued by AICTE

11.3 Calendar for admission against management/Vacant seats

11.3.1 Last date of request for applications

As per AICTE Notification

11.3.2 Last date of submission of applications

As per AICTE Notification

11.3.3 Dates for announcing final results

As per AICTE Notification

11.3.4 Release of admission list (main list and waiting list shall be announced on the same day)

As per AICTE Notification

11.3.5 Date for acceptance by the candidate(time given shall in no case be less than 15 days)

As per AICTE Notification

11.3.6 Last date for closing of admission

As per AICTE Notification

11.3.7 Starting of the Academic session

As per AICTE Notification

11.3.8 The waiting list shall be activated only on the expiry of date of main list

NA

11.3.9 The policy of refund of the fee, in case of withdrawal, shall be clearly notified

As per AICTE Notification

12. Criteria and Weightages for Admission

- 12.1** Describe each criterion with its respective Weightages i.e. Admission Test, marks in qualifying examination etc. The candidates shall be short listed on the basis of the overall rank computed taking into account of the following components and their weights:
- Score in the Common Admission test - 60%
 - Score for academic performance in UG Degree - 20%
 - Group discussion/ interview - 20%

- 12.2** Mention the minimum level of acceptance, if any 50% weighted Average.

- 12.3** Mention the cut-off levels of percentage and percentile score of the candidates in the admission test for the last three years

YEAR	PGDM MAT/CMAT/CAT Cut of Marks
2022-23	400
2021-22	400
2020-21	400

- 12.4** Display marks scored in Test etc. and in aggregate for all candidates who admitted

13. List of Applicants Annexure-1

14. Results of Admission Under Management seats/Vacant seats

- 14.1** Composition of selection team for admission under management Quota NA
- 14.2** Score of the individual candidate admitted arranged in order or merit NA
- 14.3** List of candidate who have been offered admission Annexure-2
- 14.4** Waiting list of the candidate in order of merit to be operative from the last date of joining of the first list candidate NA
- 14.5** List of the candidate who joined within the date, vacancy position in each category before operation of waiting list NA

15 Information of Infrastructure and Other Resources Available

- 15.1** Number of Class Rooms 6
- 15.2** Number of Tutorial Rooms 2

- 15.3 Number of Laboratories NA
- 15.4 Number of Drawing Halls with capacity of each NA
- 15.5 Number of Computer Centers with capacity of each 1 with 60 Computer
- 15.6 Central Examination Facility, Number of rooms and capacity of each 15 Rooms with seating capacity of 24 students
- 15.7 Barrier Free Built Environment for disabled and elderly persons Yes
- 15.8 Occupancy Certificate Yes
- 15.9 Fire and Safety Certificate Yes
- 15.10 Hostel Facilities Spacious and well furnished hostels available for boys and girls with Indoor Sports, Gymnasium facilities, Cafeteria & Stationary Shop.

15.11 **Library**

- 15.11.1 Number of library books/Titles/Journals available (Program-wise)

Program	Books	Titles	Journals
Management	14000	3476	74

- 15.11.2 List of online National/International Journals subscribed

- 15.11.3 E-Library facilities Yes, Capitaline, Delnet, Pro QUEST with 25000+ ebooks

15.12 **Laboratory and Workshop**

- 15.12.1 List of Major Equipment/Facilities in each Laboratory/Workshop NA

- 15.12.2 List of Experimental Setup in each Laboratory/Workshop NA

15.13 **Computing Facilities**

- 15.13.1 Internet Bandwidth 450 Mbps (150 Mbps leased line & 300 Mbps Broadband)

- 15.13.2 Number and configuration of System 60 with configuration of 4GB RAM and 1 TB HDD

- 15.13.3 Total number of system connected by LAN 60

- 15.13.4 Major software packages available 57

15.13.5	Special purpose facilities available	<ul style="list-style-type: none"> * Ramp for differently abled person * Centralized R.O. System for drinking water supply * Fully equipped, Air conditioned Auditorium with 600+ seating capacity and 200 seating capacity * Video conferencing facility * Separate Gym for Male & Female students & staff * Lift facility for elderly & physically Challenged person
15.14	<u>Innovation Cell</u>	Available
15.15	<u>Social Media Cell</u>	Available
15.16	<u>Compliance of the National Academic Depository(NAD), applicable to PGCM/PGDM Institutions and University Department</u>	Yes
15.17	<u>List of facilities available</u>	
15.17.1	Game and Sports Facilities	Yes
15.17.2	Extra-Curricular Activities	Yes
15.17.3	Soft Skill Development Facilities	Yes
15.18	<u>Teaching Learning Process</u>	
15.18.1	Curricula and syllabus for each of the programmes as approved by the University	NA
15.18.2	Academic Calendar of the University	NA
15.18.3	Academic Time Table with the name of the Faculty members handling the Course	Annexure-3
15.18.4	Teaching Load of each Faculty	As per AICTE Norms
15.18.5	Internal Continuous Evaluation System and ;lace	<p>I.T.S follows a system of continuous evaluation in PGDM programme. Throughout the term, the student will be tested on his/her ability to understand concepts, learn techniques and apply them to problems in the real world. At each stage of the course, the student would be in a position to assess his/her performance and take measures to improve performance in the course. The evaluation will consist of three components; internal component and midterm examination and end term examination.</p> <p>Internal Component: The weight-age for the internal component is 40%. The internal components for evaluation includes: Assignments/ Case Analysis, Presentation, Project, Quiz, Test or any other form of assessment. The components of evaluation and their weight-ages are communicated to students in the Teaching Learning Evaluation Plan for each course. However depending upon nature of the course, the faculty may devise/choose any form of assessment method.</p>

15.18.6 Student's assessment of Faculty, System in place Student's assessment of faculty on course is in place. For each course student give their online feedback twice in a trimester/semester on seven parameters.

15.19 For each Post Graduate Course give the following

- 15.19.1** Title of the Course PGDM
- 15.19.2** Curricula and Syllabi Annexure-4
- 15.19.3** Laboratory Facilities exclusive to the Post Graduate Course NA

15.20 Special Purpose

- 15.20.1** Software, all design tools in case Available
- 15.20.2** Academic Calendar and frame work Annexure-5

16. Enrollment of students in the last 3 year

YEAR	PGDM
2021-22	115
2020-21	66
201-20	174

17. List of Research Projects/Consultancy works

17.1 Number of Projects carried out, funding agency, Grant received

YEAR	NO. OF PROJECT	GRANT RECEIVED	FUNDING AGENCY

17.2 Publications(if any) out of research in last three years out of masters projects -

17.3 Industry Linkage

The Institute strives to create forward linkages, with organizations and institutions, where our students get absorbed. Interaction with Industry is promoted in the following ways:

- **Guest lectures, workshops, and informal interaction with industry experts:** This helps in bringing real life experiences into classrooms while at the same time acquainting the industry with our schools and programs so that they may become potential recruiters. Experts from the industry have also been involved in consultative processes.
- **Internships and short-term live projects:** Internship and live projects are characteristics of the PGDM program offered at I.T.S School of Management. This gives our students hands-on experience, and enables them to apply the concepts learnt in the classroom to the workplace.
- **Placements:** The Corporate Resource Centre of the Institute looks into the placement of students. The key responsibility of the Centre is to act as an interface between the students and potential recruiters, and smoothen the process of campus placements.

17.4 MoUs with Industries

MoUs with the following Industries/Bodies is in place. Institute undertakes many activities every year in collaboration with these bodies.

1. ASSOCHAM
2. CEGR
3. GMA
4. IIC
5. DST
6. FICCI
7. AIMS

18. LoA and subsequent EoA till the current Academic Year

Annexure-6

19. Best Practices adopted, if any

Institute has adopted the following best practices over the years and ensured their implementation.

- Organizing unique events like Business Summit, Utkrisht Marketing Awards, CXO Meet, Media Meet and International Conference etc.
- Strengthening relationship with alumni through course wise alumni meets, as done in 2017 & 2018.
- Focus on Institute – Industry interaction through Guest lectures, MDPs, CEO Talks etc.
- Focus on MDP activities.
- Media exposure to the students through participation in live shows of media houses/ channels on the topics of academic and social relevance like- Aaj Tak, Zee News, NDTV etc.
- Strengthening relationship and collaboration with management associations and other related bodies/ Forums like AIMA, GMA, CEGR, ASSOCHAM, DST, IIC etc.
- Improving the employability of the students by imparting value added modules and training on MS Excel, SPSS, Digital Marketing, Person, English Program, BI Lab etc.
- Undertaking projects sponsored by DST, Govt of India (Entrepreneurship Awareness Camps)
- Leveraging IT services & infrastructure for better learning environment: Videoconferencing, Webinars etc.
- NPTEL Local Chapter for course offered & MOOC courses.
- Encouraging faculty & students to undertake online courses.

Annexeure-1

List of Candidates, who have applied for admission in PGDM (2021-23 Session)

Sl.No.	Student Name	Sl.No.	Student Name	Sl.No.	Student Name
1	Aditi Samant	171	Bhawna	340	Ayush Kumar
2	Rahul Kumar Sharma	172	Mona Anand	341	Sarthak Srivastava
3	Pallavi Giri	173	Saurav Kumar	342	Pragati Gupta
4	Mritunjay Kumar	174	Vivek Singh Patel	343	Simran Panwar
5	Yash Agrawal	175	Tashya Rastogi	344	Sandhya Sharma
6	Baisnabi behera	176	Rajat Tripathi	345	Mudit Khandelwal
7	Sonal Mishra	177	Nidhi Singh	346	Raunak Singh
8	Navneet Sengar	178	Aayushi Gupta	347	Aditya Narayan Singh
9	Gunjan Ahuja	179	Agarsar Singh	348	Rishabh Chaddha
10	Anwasha Dey	180	Priya Tiwari	349	Debangi Das
11	Anjali Singh	181	Mansi Keshri	350	Debojyoti Ray
12	Ayushi Priya	182	Himani Bansal	351	Priyanka
13	Shagufi Khanam	183	Mansi Khanna	352	Garima Verma
14	Komal Keshari	184	Ritesh Kumar	353	Karan Mishra
15	Dhairya Sehgal	185	Raghuraj Savran	354	Vikash Singh
16	Anjali	186	Komal Jaiswal	355	Shubham Jaiswal
17	Vanshika Khurana	187	Meghna Matolia	356	Abhishek Kumar
18	Eshika Singhal	188	Anjaneya Tripathi	357	Vikas Kumar Mandal
19	Deepa Singh	189	Faisal Kamal	358	Jyoti
20	Khushi Tripathi	190	Bhavya Agarwal	359	Sohom Goswami
21	Kavita Shukla	191	Ankita Singh	360	Malika Sinha
22	Ajit Kumar Singh	192	Krishnendra Mishra	361	Priyanka Singh
23	Abhijeet Yadav	193	Rajnish Ranjan	362	Gideon Ebainezer Naidu
24	Anant Kumar Jain	194	Hemendra Singh Jadoun	363	Bharti Tayal
25	Tanvi Soni	195	Payal Dixit	364	Raushan Kumar
26	Akansha Gujran	196	Chandan Kumar Rai	365	Deepak Kumar Dubey
27	Abhishek Pathak	197	Aditya Kashyap	366	Rahul Kapoor
28	Aquib Jawed	198	Sparsh Khanna	367	Rishi Kumar
29	Sanover Khan	199	Amit Kumar Singh	368	Nandini Adatia
30	Muskan Rastogi	200	Varsha Dutt	369	Tushar Varshney
31	Vikram Kumar	201	Manish Rai	370	Owais Khan
32	Saptarshi Maity	202	Manoj Kumar	371	Amanjeet Singh
33	Chanda	203	Sukanya Garg	372	Sumana Acharyya
34	Abhilasha Bajpai	204	Vanshika Agarwal	373	Shivangi Tyagi
35	Arpan Jain	205	Akshay Ashish	374	Prabhat Kumar
36	Ayushi Srivastava	206	Madhulika Kumari	375	Arpit Patro
37	Himanshu Rai	207	Shreyam Tulsyan	376	Ajad Ali
38	Shweta Kumari	208	Kunal Sharma	377	Khushi Kumari Poddar
39	Laxmi Pandey	209	Neeraj Kumar Mishra	378	Garima Singh
40	Kumari Nitu Pandey	210	Kreeti Prajapati	379	Adityapratim Bora
41	Ravi Kumar Prajapati	211	Meenakshi Tripathi	380	Jasdeep Malik
42	Tarushi Jain	212	Rishav Bhardwaj	381	Anjali Kumari
43	Jaurabi Singh	213	Dhruvanshuwar Sharma	382	Divya Dharti

44	Harsh Verma	214	Maneesh Negi	383	Manvi Agarwal
45	Amit Kumar Singh	215	Anjali Ojha	384	Priyanka Tomar
46	Aditya Barnwal	216	Divya Suman	385	Shweta Singh
47	Harsh Kumar Mishra	217	Priyanka Mukharjee	386	Aman Kumar Gupta
48	Priyanka Singh	218	Dipendra Phatak	387	Sudeep Paul
49	Avinash Tiwari	219	Umesh Tomar	388	Anurag Deep
50	Shubham Soni	220	Anuj Arya	389	Alik Ghosh
51	Chavi Vats	221	Koustobha Ghosh	390	Sakshi
52	Vishal Kumar Singh	222	Arpit Gupta	391	Animesh Singh
53	Mansi Jain	223	Niladri Nandy	392	Akash Kumar Singh
54	Priyank Jha	224	Anupam Kumar	393	Harshit Kumar
55	Ravi Kumar	225	Ruchika Sharma	394	Pradyum Teke
56	Harshita	226	Sakshi Gupta	395	Ruby Kumari
57	Aditya Chandra Shukla	227	Himanshi Malik	396	Vishal Kumar Verma
58	Arpita Kumar	228	Dhyanendra Kumar Yadav	397	Shashi Ranjan
59	Manas Diwakar	229	Uptal Kumar Choudhary	398	Abhishek Singh
60	Akash Gupta	230	Utsav Jaiswal	399	Kunal Kumar Jha
61	Shubham Ojha	231	Harshit Khanna	400	Tanu Nema
62	Priyal Gothi	232	Janmejay Singh	401	Abhinav Akash
63	Divyanshu Nanda	233	Aman Srivastava	402	Vivek Kumar
64	Anchal Rai	234	Nainshi Kumari	403	Sumit Kumar
65	Ritesh Rai	235	Shailesh Kumar Yadav	404	Shweta Gautam
66	Harsh Gautam	236	Neha Kumari	405	Snehashis Roy
67	Medhavi Mishra	237	Ankit Jha	406	Kalpna Tiwari
68	Shikha Sharma	238	Smriti Kumari Singh	407	Pooja Kumari
69	Shobhit keshari	239	Anish Manu	408	Yashika Agarwal
70	Khushboo Chauhan	240	Sakshi Mishra	409	Nitya Srivastava
71	Umesh Bhatt	241	Shubham Kumar Keshri	410	Aman Sachdev
72	Swati Bharti	242	Vikas Gangwar	411	Mohini Sinha
73	Jyoti Bhushan Kumar	243	Dheeraj Kumar	412	Manshi Sinha
74	Akash Singh	244	Amit Singh	413	Atharv Atri
75	Riya Goel	245	Rishant Pandey	414	Gautam Kumar
76	Vanshika Agarwal	246	Imran Khan	415	Amrita singh
77	Devesh Tripathi	247	Bhanupriya Dhirwani	416	Shefali Sachdeva
78	Jahnvi Sharma	248	Sonali	417	Diksha Singh
79	Alina Zaheer	249	Anurag Chakraborty	418	Diksha Bharti
80	Shubham Tandon	250	Priya Pathak	419	Simran Kumari
81	Anmol Singh	251	Yash Raj	420	Bhumika Mendiratta
82	Utkarsh Gupta	252	Sanchita Srivastava	421	Ishvi Chaudhary
83	Adithyan S	253	Shivani	422	Sonali Singh
84	Piyush Aman	254	Muskan Verma	423	Yogita Khandelwal
85	Nikhil Srivastava	255	Priya Chaudhary	424	Diksha Mishra

86	Abhinav Raj	256	Vishesh Niranjana	425	Saurav Kumar
87	Priyanshu Kumar Pandey	257	Aman Kumar Barwal	426	Sneha Sudesh
88	Navneet Kaur	258	Anmol Maheshwari	427	Imroz Abbas Khan
89	Abu Hurairah rais	259	Ayush Kumar	428	Dipanshu Kumar Pandey
90	Paras Gupta	260	Pasupureddy Shivani	429	Phalguni Verma
91	Deepak Duby	261	Ankit Kumar Jha	430	Shivani Giri
92	Abhinav Sharma	262	Anu Agarwal	431	Vipul Pandey
93	Naman Khurana	263	Anubhav Saxena	432	Ritika Pushpak
94	Vipul Mishra	264	Rupali Bhardwaj	433	Sumit Kumar
95	Lovely Kumari	265	Tushar Patel	434	Shivam Shankar
96	Mahima Arora	266	Sumit Upadhyay	435	Shrishti Singh
97	Subodh Kumar	267	Pooja	436	Shreya Saxena
98	Sakshi Srivastava	268	Sara Jain	437	Gaurav Sharma
99	Abhishek Kumar Jha	269	Abhay Singh	438	Abhishek Kumar
100	Shrasti Rusia	270	shweta Singh	439	Ankit Kumar
101	Muskan Gupta	271	Neha Bathla	440	Rahul Yadav
102	Yash Tyagi	272	Saumya Jose	441	Ankur Singh
103	Sadhna Kumari	273	Celine Fernandes	442	Keshav Kumar
104	Anchal Tyagi	274	Akash Kumar Singh	443	Tanya Singh
105	Surbhi Rajput	275	Madhuprakash Reddy	444	Prajwal Saxena
106	Priyanshi Gupta	276	Rachit Sachdeva	445	Tushar Gupta
107	Rupesh Bisht	277	Sakshi Gupta	446	Ashutosh Kumar
108	Preeti Mittal	278	Megha Das	447	Sachin Kumar
109	Neeti Chaudhary	279	Niharika Chandra	448	Praveen Kumar
110	Prashansa Mehra	280	Aditya Tyagi	449	Kajal Rana
111	Rupakshi Poonia	281	Surendra Srivastava	450	Mayank Dubey
112	Vivek Kumar Singh	282	Nandini Bansal	451	Shivam Singhal
113	Sweta Kumari	283	Tania Lizregi	452	Satish Kumar Dubey
114	Palak Goel	284	Shubham Sharma	453	Sonu Kumar
115	Diksha Singh	285	Akash Singh	454	Rima Singh
116	Amritanshu Kumar	286	Shubham Singh	455	Anveshika Gupta
117	Aarav Singh	287	Ravi Prakash Singh	456	Pradhyumn Singh
118	Anees Ahmed	288	Ritisha Raj	457	Utkarsh Sharma
119	Narjis Fatima	289	Pragati Sharma	458	Atul Sahu
120	Shardul Mishra	290	Kritika Sinha	459	Muhammed Ali Ahmed
121	Shivendu Singh	291	Saurabh Kumar	460	Anshul Gupta
122	Narjis Fatima	292	Rajveer Singh	461	Prakash Chandra Pandey
123	Abhishek Prasad Nonia	293	Anuj Gupta	462	Rahul Titoria
124	Mohd Aqib Khan	294	Ayush Soni	463	Priyanka
125	Shivam Gupta	295	Mayank Jain	464	Prabhat Kumar
126	Shweta Mishra	296	Natasha kala	465	Saddam Hussain
127	Saraj Kumar	297	Priya Jain	466	Sneha Gha

128	Aryan Porwal	298	Riya Sharma	467	Piyush Kumar
129	Vishal Kumar Chaurasia	299	Deepanshu Kaswan	468	Rishabh Rattan
130	Ravi Kumar	300	Shobhit Singh	469	Ankush Kumar Pandey
131	Saurabh Kumar	301	Anubhi Sinha	470	Aman Sharma
132	Reshmi Kumari	302	Komal Budhia	471	Mayank Singh Parihar
133	Pooja Singh	303	Anjali Sharma	472	Vanshika Sharma
134	Aniket Raj	304	Pragan Tarafder	473	Akash Kumar
135	Rinki Adhikari	305	Shikhar Saxena	474	Mukullal Bhushan
136	Khushbu Kumari	306	Laksh Chawla	475	Rishikesh Kumar
137	Simant Raj	307	Muskan Varshney	476	Vanshika Sharma
138	Durga Kumari	308	Saket Jaiswal	477	Vaibhav Pratap Singh
139	Shreya Jaiswal	309	Saurav Kumar	478	Aman Pandey
140	Tarun Dewani	310	Anurag Kumar Singh	479	Shivam Kumar Kaushik
141	Nancy Kumari	311	Amardeep	480	Tanzeel Ahmad
142	Jai Prakash Jha	312	Atul Tiwari	481	Kushal Singhal
143	Akash Ranjan	313	Shivam Yadav	482	Aman
144	Prakhar Chaurasia	314	Munawwar Hussain Khan	483	Yashvee Gupta
145	Adesh Bajpai	315	Riya Kumari	484	Ishita Dhadral
146	Vidhu Saran Saxena	316	Rohit Kumar Gupta	485	Ayush Rai
147	Sakshi Singh	317	Asif Javed	486	Shivangi Srivastava
148	Papiya Dey	318	Ashish Ahuja	487	Pratyush Trivedi
149	Suyash pratap Singh	319	Jatin Gupta	488	Vidushi
150	Sonu Kumar	320	Shubham Narayan	489	Awanish Mishra
151	Meenakshi Singh	321	Vageesha Singh	490	Gourav Bairwa
152	Subhash Dalmia	322	Lekhna Hirwani	491	Nandini Pandey
153	Bipin Maharaj	323	Muskan Singh	492	Shruti Maheshwari
154	Shreya Barnwal	324	Rishita Sharma	493	Ayushi Gupta
155	Vanshika Goel	325	Divyanshi Gupta	494	Avnish Sharma
156	Jatin Jadaun	326	Apratim Gupta	495	Shivika Chaudhary
157	Ashutosh Sharma	327	Yug Jethwa	496	Vishal Jha
158	Gaurav Rawat	328	Saloni Kansal	497	Anjali Singh
159	Sumeet Singh	329	Gurnule Sanket Ramesh	498	CHANDRABALI THAKUR
160	Arun Kumar	330	Ashish Kumar	499	Udaya Gupta
161	Shivam Gupta	331	Yash Khandelwal	500	Murli Dutt Thakur
162	Km Chetna	332	Priyanshi Yadav	501	Piyush Kumar Sinha
163	Munna Kumar	333	Saurabh Sawan	502	Bhola Kumar Sah
164	Nishant Kumar Choubey	334	Preeti Raj	503	Vipin Upadhyay
165	Monika Tomar	335	Shivam Chawla	504	Shailish Goyal

166	Suman Kumar	336	Ritik Kumar	505	Umang Agarwal
167	Moumita Sarkar	337	Khushi Jaiswal	506	Manisha Kumari
168	Kisan Singh	338	Shivam Pandey	507	Deepika Patel
169	Manish Kumar	339	Shivani Sharma	508	Aditya Chandra
170	Manjit Singh				

Annexure-2**List of Candidates, who have offered admission in PGDM (2021-23 Session)**

S.No.	Name	S.No.	Name	S.No.	Name
1	Abhijeet Yadav	41	Komal Keshari	81	Shobhit Singh
2	Abhishek Singh	42	Kumari Nitu Pandey	82	Shristi Singh
3	Aditya Barnwal	43	Kunal Sharma	83	Shruti Maheshwari
4	Aditya Narayan Singh	44	Laxmi Pandey	84	Shubham Singh
5	Ajit Kumar Singh	45	Mahima Arora	85	Sneha Ojha
6	Akansha Gujran	46	Manas Diwakar	86	Sonal Mishra
7	Akash Kumar	47	Manish Kumar	87	Sonali
8	Akash Kumar Singh	48	Manish Kumar	88	Sourav Kumar Burnwal
9	Akshay Ashish	49	Manvi Agarwal	89	Sudhanshu Kumar Tiwari
10	Alik Ghosh	50	Muskan Varshney	90	Suman Kumar Roy
11	Aman Pandey	51	Nainshi Kumari	91	Sumit Kumar
12	Amit Kumar Singh	52	Naitik Jain	92	Supriya Singh
13	Amrita singh	53	Naman Khurana	93	Surendra Srivastava
14	Aniket Raj	54	Nandini Adatia	94	Tarushi Jain
15	Animesh Singh	55	Neeti Chaudhary	95	Tushar Gupta
16	Anish Manu	56	Neha Kumari	96	Tushar Varshney
17	Ankit Kumar Jha	57	Palak Goel	97	Utkarsh Sharma
18	Ankita Singh	58	Papiya Dey	98	Vaibhav Pratap Singh
19	Anubhav Saxena	59	Prakash Chandra Pandey	99	Vanshika Goel
20	Anubhi Sinha	60	Prashant Tyagi	100	Vidhu Saran Saxena
21	Anurag Kumar Singh	61	Priya Pathak	101	Vidushi
22	Arpan Jain	62	Priyanshi Yadav	102	Vipin Upadhyay
23	Aryan Porwal	63	Priyanshu Kumar Pandey	103	Vipul Mishra
24	Avnish Sharma	64	Ravi Prakash Singh	104	Vishal Jha
25	Awanish Mishra	65	Rima Singh	105	Vishal Kumar Chaurasia
26	Baisnabi behera	66	Rinki Adhikari	106	Shailesh Goyal
27	Bhavya Agarwal	67	Rishi Kumar	107	Vidhi Tyagi
28	Bhumika Mendiratta	68	Riya Kumari	108	Manisha Kumari
29	Bhuvaneshwar Sharma	69	Rupali Bhardwaj	109	Umang Agarwal
30	Chandrabali Thakur	70	Sachin Kumar	110	Deepanshu Gupta
31	Divya Bharti	71	Sakshi Srivastava	111	Suhani Narang
32	Divya Suman	72	Sandhya	112	Rakesh Kumar Singh
33	Divyanshi Gupta	73	Sara Jain	113	Deepika Patel
34	Garima Verma	74	Saurabh Kumar	114	Harshit Joshi
35	Gaurav Rawat	75	Saurabh Kumar (SKS)	115	Shivam Pandey
36	Hemendra Singh Jadoun	76	Saurabh Singh	116	
37	Ishvi Chaudhary	77	Shardul Mishra	117	
38	Karan Mishra	78	Shivam Gupta	118	
39	Km Chetna	79	Shivangi Tyagi	119	
40	Niharika Chandra	80	Shivani Sharma	120	

Annexure-3

Time Table

I.T.S SCHOOL OF MANAGEMENT						
TIME TABLE FOR OFFLINE CLASSES : PGDM-IV TRIMESTER BATCH 2020-2022 , W.E.F : 06.09.21 (Seventh Week)						
	Section-A					
DAY	09.15-10.15	10.25-11.25	11.35-12.35	1.30-2.30	2.40-3.40	3.50-04.50
Monday	SDMM	Br. Mgmt	Bank Mgmt/ ERL/PVM/ BSUP	B2B/ ITTP	SCM	SIP PRESENTATION 3.50 TO 5.30
LINK		https://us06web.zoom.us/j/99037433286				
Tuesday	PRP	PRP	FM/CM/QMSS	FAMILIARIZATION SESSION PGDM 21-23 BATCH		
Wednesday	Br. Mgmt	SAPM/PM/SAD/QMSS	Bank Mgmt/ ERL/PVM	EB	SM	SER MKT/CCM
LINK	https://us06web.zoom.us/j/99037433286					
Thursday	MRIS	MRIS	B2B/ITPP	FM/CM/BSUP	SM	EB
Friday	SDMM	SAPM/PM/SAD	Bank Mgmt/ ERL/PVM	FRESHER PARTY		
LINK	https://us06web.zoom.us/j/98097005290	https://us06web.zoom.us/j/92468586473	https://us06web.zoom.us/j/93024207904			
LINK		PM GOOGLE MEET	ERLL GOOGLE MEET			
LINK		SAD GOOGLE MEET	https://us06web.zoom.us/j/972401			
Saturday		Br. Mgmt	SER MKT			
LINK		https://us06web.zoom.us/j/99037433286				
	Section-B					
DAY	09.15-10.15	10.25-11.25	11.35-12.35	1.30-2.30	2.40-3.40	3.50-04.50
Monday	SDMM	Br. Mgmt	Bank Mgmt/ ERL/PVM/ BSUP	B2B /ITTP	EB	SIP PRESENTATION 3.50 TO 5.30
LINK		https://us06web.zoom.us/j/99037433286				
Tuesday	SCM	EB	FM/CM/QMSS	FAMILIARIZATION SESSION PGDM 21-23 BATCH		
Wednesday	Br. Mgmt	SAPM/PM/SAD/QMSS	Bank Mgmt/ ERL/PVM	SCM	EB	SER MKT/CCM
LINK	https://us06web.zoom.us/j/99037433286					
Thursday	MRIS	MRIS	B2B/ITPP	FM/CM/BSUP	SCM	SM
Friday	SDMM	SAPM/PM/SAD	Bank Mgmt/ ERL/PVM	FRESHER PARTY		
LINK	https://us06web.zoom.us/j/98097005290	https://us06web.zoom.us/j/92468586473	https://us06web.zoom.us/j/93024207904			
LINK		PM GOOGLE MEET	ERLL GOOGLE MEET			
LINK		SAD GOOGLE MEET	https://us06web.zoom.us/j/97240151190			
Saturday		Br. Mgmt	SER MKT			
LINK		https://us06web.zoom.us/j/99037433286				

**I.T.S School of Management
Post Graduate Diploma in Management (2021-23)
Course Outline of Subject - Operations Research**

Credit: 3 (Three)

Contact Hours: 30 (Thirty)

Introduction to the Course

Operations research (OR) or Quantitative Techniques (QT) has many applications in Science, Engineering, Economics, and Industry and thus the ability to solve Organizational problems using quantitative methods of OR is important for both Researchers and Practitioners. This Course is designed to develop a deeper understanding of the quantitative techniques, which could be successfully used for improving the quality of managerial decisions.

Objectives of the Course

- To understand how Operations Research can act as an aid to decision making.
- To identify the different practical elements that, enter into each area of Operations Research.
- To evaluate validity of diverse models with a view to their real life application
- To understand the trends and challenges of Operations Research in the current business environment.
- To familiarise the students with the techniques for effective utilisation of operational resources and managing the processes to produce optimum output that meets identified objectives.

Name of the Facilitator

Ashutosh Sharma (ashutoshsharma@its.edu.in)
Phone No. 91-9560737342

Pedagogy

The Teaching Methodology is blend of the following approaches:

- Interactive Class Discussions
- Case Studies/Article Discussion
- Assignments (Individual/ Group)
- White Board & Marker
- Presentation

Apart from the topics outlined in the course content there is profound emphasis on:

- Using Excel Software to Solve LPP, Assignment & Transportation Problems.
- Identify the Problems in any Industry/Business and apply the appropriate OR Technique to solve that problem.

Session Plan

Contents	Session No.
Module-01: OR & LPP	1-5
Introduction to Operations Research: Introduction to OR; Scope, Techniques, Characteristics and Limitations of Operation Research; Methodology and Models in OR, Applications of Operation Research in Managerial Decision-Making.	1
Linear programming (LP): General Structure of LP model, Assumptions, and Formulation of Product Mix Problem. Linear Programming Solutions: Graphical, Algebraic Methods: Simplex Algorithm; Application for Maximising and Minimising Problems, Duality in LP, Sensitivity Analysis.	2-4
Presentations on Solution of Real Life LPP through Excel by Groups 1,2 & 3	5
Individual Assignment-1	
References: Chapters – 1, 2, 3 & 4 – Quantitative Techniques in Management – By N.D. Vohra & Hitesh Arora, 6 th Edition, Mc Graw Hill	
Module-02: Transportation Model & Assignment Model	6-10
Transportation models: Statement of Problems, Minimizing Algorithm, Methods for finding Basic Feasible Solution: North-West Corner (NWC) Method, Least Cost Method (LCM), Vogel's Approximation Method (VAM); Tests for Optimality: Modified Distribution method (MODI), Unbalanced Supply and Demand, Degeneracy and its Resolution, Alternative Optimal Solutions, Prohibited Routes, Maximization Problem.	6-7
Assignment Models: Statement of Problem, Minimization using Hungarian Algorithm, Resolving Unbalanced, Multiple Optimal Solution, and Restrictions on Assignments. Maximization Case.	8-9
Presentations on Solution of Real Life TP through Excel by Group 4, 5 & 6.	10
Individual Assignment – 2	
References: Chapter – 5 & 6 – Quantitative Techniques in Management – By N.D. Vohra & Hitesh Arora, 6 th Edition, Mc Graw Hill	
Module-03: Network Analysis- CPM & PERT	11-15
Network Analysis: Network Analysis Terminology; Networking Concepts; Rules for drawing Network Diagram; CPM Computations: CPM Terminology, Finding Critical Path – Different Floats;	11-13
PERT Computations: Computation of Earliest and Latest Allowable Times, Probability of meeting the Scheduled Dates; Difference between PERT and CPM. Concept of Project Crashing (Theory only)	14
Presentation by Group 7, 8 & 9; On the bases of Real Life Situation (CPM)	15

Individual Assignment – 3	
References: Chapter – 13 – Quantitative Techniques in Management – By N.D. Vohra & Hitesh Arora, 6 th Edition, Mc Graw Hill	
Module-04: Queuing Models, Game Theory & Decision Making Theory	16-20
Queuing Models: Queuing Models: Introduction; Characteristics of Queuing models, Models for Arrival and Service Times; Single Poisson arrival with Exponential Service Rate; Applications of Queuing Models.	16-17
Decision Making Under Conflict (Game Theory): Pure Strategy game, Mixed Strategy Game & Dominance Rule. Decision-Making Environments: Decision-Making Under Certainty, Uncertainty and Risk Situations; Payoff Table and Decision Tree Approach and Its Applications.	18-19
Group Presentations on Real Life Models by groups 10, 11 & 12	20
Individual Assignment-4	
References: Chapter – 9, 12 & 15 – Quantitative Techniques in Management – By N.D. Vohra & Hitesh Arora, 6 th Edition, Mc Graw Hill	

Evaluation Scheme

End – term Exam	50
Mid-term Exam	10
Real Life Project in Group	15
Group Assignment (Minimum 2)	10
Individual Assignment (Minimum 2)	5
Active Class Participation	10
TOTAL	100

Indicative Readings

- ✓ Vohra N.D. - Quantitative Techniques in Management (McGraw-Hill, 6th Edition)
- ✓ Sharma J K - Operations Research (Pearson)
- ✓ Apte-Operation Research and Quantitative Techniques (Excel Books)
- ✓ S Kalawathy-Operation Research (Vikas)
- ✓ Natarajan- Operation Research(Pearson)

Singh & Kumar—Operation Research(UDH Publisher)

Guidelines for Real-life Project, Assignment Submission, Group Presentations and Classroom conduct

- Real life project is a major learning tool in this course. Hence, participants are required to be very serious and particular about it. Each group is required to identify an organization for the real-life project and work upon it as defined in the course outline.
- Individual and group assignments will be submitted by the participants at the beginning of the next module or as per schedules announced by the facilitator from time-to-time.
- All individual and group assignments must be submitted hand written in own words with proper references. Copying from other participants may results in downgrading to even expulsion from end term examination.
- For your own record retain a copy of each assignment that you submit
- Students will work together in groups and make a presentation on the assigned topics. Presentation must be based on the collaborative analysis on a given topic/ situation.
- Participants are expected to follow guidelines and maintain the discipline positively.
- Carrying mobile phone in the class is not allowed.
- Attendance is compulsory in all sessions.
- In situations of disagreement between class discussion and mentioned in the text, then class descriptions and discussions will be valid for all evaluation purposes.
- Participants are required to come prepared for open interactive discussion in each class and role of the faculty is restricted to mere facilitator.

I.T.S School of Management, Ghaziabad

Academic Calendar : 2021-22

PGDM (2021-23) Batch

Event	Date
1st Trimester	
Pre-orientation (Bridge courses)	2nd -7th August, 2021
Orientation Programme	9th-13th August, 2021
Commencement of classes (I Trimester)	16th August, 2021
SIP Competition	24th September, 2021
DurgaNavmi&Dusshera Vacation	14th -15th October, 2021
HR Conclave	23rd October, 2021
End of classes (I Trimester)	1st November, 2021
Deepawali Vacations	2nd- 6th November, 2021
End Trimester Exams (I Trimester)	8th- 15th Nov, 2021
2nd Trimester	
Commencement of Classes (II Trimester)	16th November, 2021
Result Declaration (I Trimester)	30th November, 2021
Re-appear Exam of I Trimester	7th- 10th December, 2021
Alumni meet of Management Courses	11th December, 2021
Research Conclave	18th December, 2021
End of classes (II Trimester)	22nd January, 2022
End Trimester Exams (II Trimester)	24th-31st January, 2022
I.T.S Utkrisht Marketing Awards	29th January, 2022
3rd Trimester	
Commencement of classes (III Trimester)	1st February, 2022
Result Declaration (II Trimester)	15th February, 2022
Business Summit	19th February, 2022
Re - appear Examinations (II Trimester)	23rd -25thFebruary, 2022

Young Talent Hunt (YTH)	26 th February, 2022
Annual PG Fest - WYSIWYG	4th-5th March, 2022
Holi Holidays	17th - 19th March, 2022
Entrepreneurship Summit	2nd April, 2022
Foreign Tour (PGDM: 2021-23)*	4th -9th April, 2022
International Conference	15th -16th April, 2022
SIP Related workshops (III Trimester)	19th April, 2022
End of classes (III Trimester)	23rd April, 2022
End Trimester Exams (III Trimester)	25th - 30 th April, 2022
SIP of PGDM (2020-22) batch	1st May - 30th June, 2022
Result Declaration (III trimester)	16 th May, 2022

* Tentative

** Examination dates may vary, depending upon status of course coverage.

All India Council for Technical Education

(A Statutory body under Ministry of Education, Govt. of India)

Nelson Mandela Marg, Vasant Kunj, New Delhi-110070 Website: www.aicte-india.org



APPROVAL PROCESS 2022-23

Extension of Approval (EoA)

F.No. Northern/1-10968789064/2022/EoA

Date: 03-Jul-2022

To,

The Principal Secretary (Tech. Edu.)
Govt. of Uttar Pradesh,
Sachiv Bhawan, Lucknow-226001,
12A, Navin Bhawan,
U.P. Lucknow-226001

Sub: Extension of Approval for the Academic Year 2022-23

Ref: Application of the Institution for Extension of Approval for the Academic Year 2022-23

Sir/Madam,

In terms of the provisions under the All India Council for Technical Education (Grant of Approvals for Technical Institutions) Regulations, 2022 Notified on 4th February, 2022 and amended on 24th February 2022 and norms standards, procedures and conditions prescribed by the Council from time to time, I am directed to convey the approval to

Permanent Id	1-7420394281	Application Id	1-10968789064
Name of the Institution	I.T.S SCHOOL OF MANAGEMENT	Name of the Society/Trust	DURGA CHARITABLE SOCIETY
Institution Address	MOHAN NAGAR, G. T. ROAD, GHAZIABAD, GHAZIABAD, GHAZIABAD, Uttar Pradesh, 201007	Society/Trust Address	MOHAN NAGAR G. T. ROAD, GHAZIABAD, GHAZIABAD, GHAZIA BAD, Uttar Pradesh, 201007
Institution Type	Private-Self Financing	Region	Northern
Year of Establishment	1995		

To conduct following Courses with the Intake indicated below for the Academic Year 2022-23

Level	Program	Course	Affiliating Body (University /Body)	Intake Approved for 2021-22	Intake Approved for 2022-23	NRI Approval Status	FN / Gulf quota/ OCI/ Approval Status
POST GRADUATE DIPLOMA	MANAGEM ENT	PGDM	NOT APPLICABLE	180	180	NA	NA

It is mandatory to comply with all the essential requirements as given in APH 2022-23 (Appendix 6)

Important Instructions

1. The State Government/ UT/ Directorate of Technical Education/ Directorate of Medical Education shall ensure that 10% of reservation for Economically Weaker Section (EWS) as per the reservation policy for admission, operational from the Academic year 2019-20 is implemented without affecting the reservation percentages of SC/ ST/ OBC (NCL)/ General. However, this would not be applicable in the case of Minority Institutions referred to the Clause (1) of Article 30 of Constitution of India. Such Institution shall be permitted to increase in annual permitted strength over a maximum period of two years.
2. The Institution offering courses earlier in the Regular Shift, First Shift, Second Shift/Part Time are now amalgamated as total intake and shall have to fulfil all facilities such as Infrastructure, Faculty and other requirements as per the norms specified in the Approval Process Handbook 2022-23 for the Total Approved Intake. Further, the Institutions Deemed to be Universities/ Institutions having Accreditation/ Autonomy status shall have to maintain the Faculty: Student ratio as specified in the Approval Process Handbook. All such Institutions/ Universities shall have to create the necessary Faculty, Infrastructure and other facilities WITHIN 2 YEARS to fulfil the norms based on the Affidavit submitted to AICTE beginning with the Academic Year 2022-23
3. Strict compliance of Anti-Ragging Regulation, Establishment of Committee for SC/ ST, Establishment of Internal Complaint Committee (ICC), Establishment of Online Grievance Redressal Mechanism, Barrier Free Built Environment for disabled and elderly persons, Fire and Safety Certificate should be maintained as Approval Process Handbook and provisions made in AICTE Regulation notified from time to time.
4. In case of any differences in content in this Computer generated Extension of Approval Letter, the content/information as approved by the Executive Council / General Council as available on the record of AICTE shall be final and binding.

Pharmacy Institute: In compliance with the order dated 05.03.2020 passed by the Hon'ble Supreme Court of India in Transferred Petitions (CIVIL) No 87-101 of 2014, for the existing institutions offering courses in Pharmacy Programme, approval of Pharmacy Council of India (PCI) is mandatory and AICTE approval is NOT required. The requirements for running the Programme (Diploma / UG / PG) such as Land & Build-up Area, Student-faculty ratio, Intake etc. will be as per the respective regulatory body (PCI). In case of any inconsistency in the course name and intake for EoA issued by AICTE and the approval by PCI, the approval of PCI shall prevail.

Architecture Institute: In compliance with the order dated 08.11.2019 passed by the Hon'ble Supreme Court of Indian CA No.364/ 2005, for the existing Institutions offering Courses in Architecture Programme, approval by the Council of Architecture (CoA) is mandatory and AICTE approval is NOT required. The requirements for running the Programme (Diploma / UG / PG) such as Land & Build-up Area, Student-faculty ratio, Intake etc. will be as per respective regulatory body (CoA). In case of any inconsistency in the course name and intake for EoA issued by AICTE and the approval by CoA, the approval of CoA shall prevail.

Deemed to be University: Institutions Deemed to be Universities (Running Technical Education Programmes), it is mandatory to have AICTE approval from the Academic Year 2018-19 in compliance of the Hon'ble Supreme Court Order dated 03-11-2017 passed in CA No.17869- 17870 /2017.

Prof.Rajive Kumar
Member Secretary, AICTE

Copy to:

1. **The Director Of Technical Education****, Uttar Pradesh
2. **The Registrar****,
Not Applicable
3. **The Principal / Director**,
I.T.S SCHOOL OF MANAGEMENT
Mohan Nagar, G. T. Road, Ghaziabad,
Ghaziabad, Ghaziabad,
Uttar Pradesh, 201007
4. **The Secretary / Chairman**,
MOHAN NAGAR G. T. ROAD, GHAZIABAD
GHAZIABAD, GHAZIABAD
Uttar Pradesh, 201007